Statistical Snapshot
COMOROS

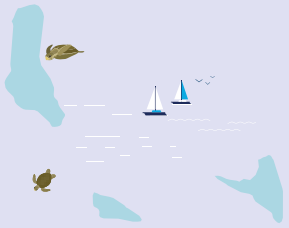

Population
852.08 Thousands

Urban population
29.86%

Rural population
70.14%

Refugee

1,900
Refugees, including refugee-like situations, by country of origin

0.23%
Refugees, by country of origin, percent of population

Human Development

0.56
Human Development Index (HDI)

44.44%
Overall loss in HDI due to inequality

NA
Poverty headcount ratio at national poverty line, percent of population

Health

0.77%
Domestic general government health expenditure, percent of GDP

67.65%
Out-of-pocket health expenditure, percent of current health expenditure

67.35 Years
Women Life expectancy

62.91 Years
Men Life expectancy

NA
Prevalence of undernourishment
percent of population

Education

Gross enrollment ratio, primary	106.21%
Gross enrollment ratio, secondary	62.87%
Gross enrollment ratio, tertiary	8.99%

Gender parity index, primary	1
Gender parity index, secondary	1.07
Gender parity index, tertiary	0.81

Access to public utilities

Basic drinking water
80.21%
People using at least basic drinking water services, percent of population

Sanitation
35.91%
People using at least basic sanitation services, percent of population

Internet
27.34%
Percentage of individuals using the Internet

Electricity
87.94%
Access to electricity, percent of population

Energy
NA
Renewable energy, percent of primary energy supply

Economy

Growth
3.01%
GDP annual growth rate, constant prices

Oil

Trade
NA
Trade balance

Debt
32.47%
General government gross debt, percentage of GDP

Inflation
8.10%
Inflation, year-on-year percentage change of the consumer price index, annual average

Tourism
26.84%
Receipts, international tourism, percentage of total exports

Labor

44.16%
Labor force participation rate, age group 15+, estimates

8.81%
Unemployment rate, age group 15+, estimates

20%
Unemployment rate, age group 15-24, female, estimates

20.47%
Unemployment rate, age group 15-24, male, estimates

Statistical Capacity Score

46.67
Scale 0-100
Comoros

This statistical snapshot is based on latest available data as of 2023-10-15

Sources

For more info check data.arabdevelopmentportal.com

Refugee
- United Nations High Commissioner for Refugees (UNHCR), UNHCR Statistical Online Population Database

Population
- The World Bank, World Development Indicators
- United Nations, Population Division, World Population Prospects

Labor
- International Labour Organization (ILO), ILOSTAT

Human Development
- The World Bank, Sustainable Development Goals database
- United Nations Development Programme (UNDP), Human Development Reports
- World Health Organization (WHO), Global Health Expenditure database

Education
- The World Bank, Sustainable Development Goals database
- United Nations Educational, Scientific and Cultural Organization (UNESCO), UIS database

Economy
- The World Bank, World Development Indicators
- International Monetary Fund (IMF), World Economic Outlook Database

Access to infrastructure facilities
- The World Bank, Sustainable Development Goals database
- The World Bank, World Development Indicators

The boundaries and visuals used on the map do not imply official endorsement. The maps were developed for BLANK's regional innovation repository, www.Inno4ArabStates.com, where you can find examples of BLANK's innovative work across the region.